Official Zoning Map
Town of Fulton
County of Rock

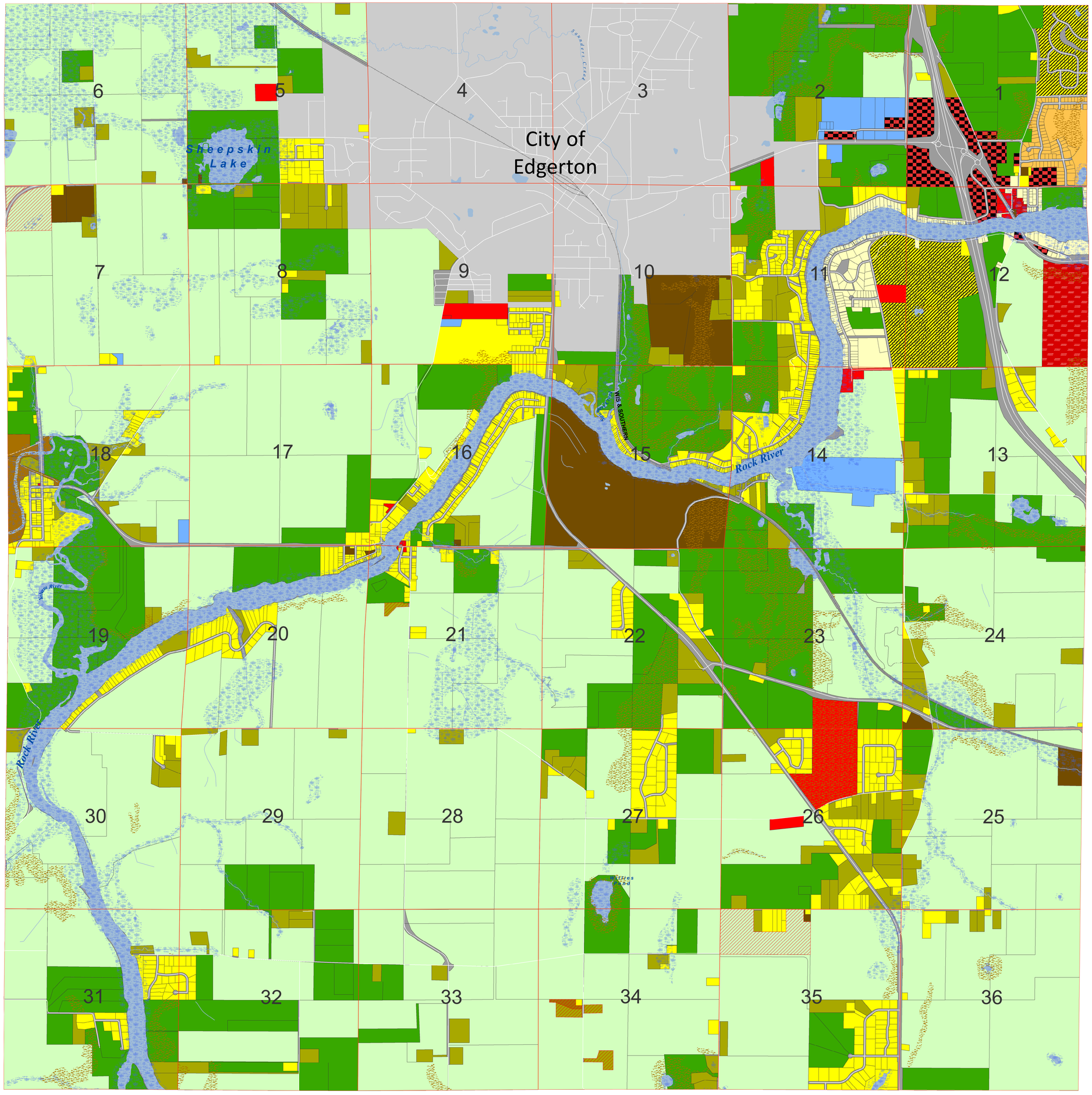

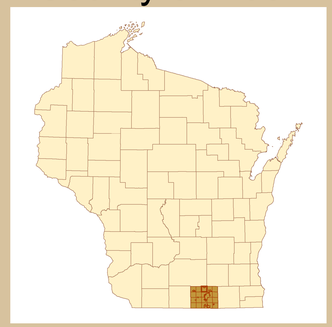

Date Adopted: June 9, 2009
Date Modified: September 25, 2019

Zoning
- Agricultural Exclusive (A-E)
- Agricultural General (A-G)
- Residential-Rural Density Small (R-RS)
- Residential-Rural Density (R-RL)
- Residential – General Sewered (R-GS)
- Residential-Low Density (R-L)
- Commercial-Local (C-L)
- Commercial-Highway Interchange (C-H)
- Commercial-Recreational (CR)
- Industrial-Light (I-L)
- Planned Development (PD)
- Natural Resource-Open Space (NR-OS)
- Special Use
- Dedicated, Right of Way or No Zoning Informaiton Available
- Environmental Conservation - Highland (EC-H)
- Environmental Conservation - Lowland (EC-L)
- Restricted Covenant: Not subject to further land divisions
- Parcels
- Section Lines
- Cities and Villages
- Streams and Rivers
- Rivers and Lakes
- Railroads

Roads
- Local Roads

Date Adopted 6-9-2009
Town Chairman Signature
Town Clerk Signature

Revisions					
Change	Initials	Date	Change	Initials	Date
Zoning Change	SLS	4/6/2006	Zoning Change	JLB	9/1/2016
Zoning Change	SLS	8/7/2006	Zoning Change	JLB	11/22/2016
Zoning Change	SLS	3/27/2007	Zoning Change	JLB	3/21/2017
Zoning Change	SLS	5/22/2007	Zoning Change	JLB	8/2/2017
Zoning Change	SLS	7/27/2007	Zoning Change	JLB	11/17/2017
Zoning Change	SLS	2/21/2008	Zoning Change	JLB	3/1/2018
Zoning Change	SLS	4/17/2008	Zoning Change	JLB	5/30/2018
Zoning Change	SLS	7/18/2008	Zoning Change	JLB	11/13/2018
Zoning Change	SLS	4/16/2009	Zoning Change	JLB	12/4/2018
Revised Overlay District	JLB	4/27/2009	Zoning Change	JLB	1/24/2019
Zoning Correction	SLS	6/21/2010	Zoning Change	JLB	3/29/2019
Zoning Change	SLS	12/16/2010	Zoning Change	JLB	6/18/2019
Zoning Change	SLS	5/23/2012	Restrictive Covenant	JLB	8/7/2019
Zoning Change	SLS	11/20/2012	Restrictive Covenant	JLB	9/25/2019
Zoning Correction	SLS	4/29/2013	Zoning Change	JLB	9/25/2019
Zoning Change	SLS	11/14/2013			
Template Change	JLB	4/23/2014			
Zoning Correction	SLS	7/8/2014			
Zoning Change	JLB	1/26/2015			
Zoning Change	JLB	4/20/2015			
Zoning Change	JLB	6/15/2015			
Ordinance Update	JLB	8/6/2015			
Zoning Change	JLB	10/19/2015			
Zoning Change	JLB	12/10/2015			
Zoning Change	JLB	12/15/2015			
Zoning Correction	JLB	12/17/2015			
Ordinance Ammendment	JLB	7/14/2016			
Zoning Change	JLB	7/14/2016			

Duplication of this map is prohibited without the written consent of the Town of Fulton. The parcel lines and zoning classifications depicted on this map represent the most up to date information available to the Rock County Planning, Economic and Community Development Agency at the time of the printing of this map. Additional information may be available by contacting the agency. This map is not intended to be a substitute for an actual field survey and is an advisory reference only.

Rock County Geographic Information Systems (GIS)
Planning, Economic and Community Development Agency
51 S Main St, Janesville, WI 53545
(TEL) 608-757-5587, (FAX) 608-757-5586
email: Planning@co.rock.wi.us

0 0.5 1
Miles

Data Sources: Rock County Planning and Development Agency